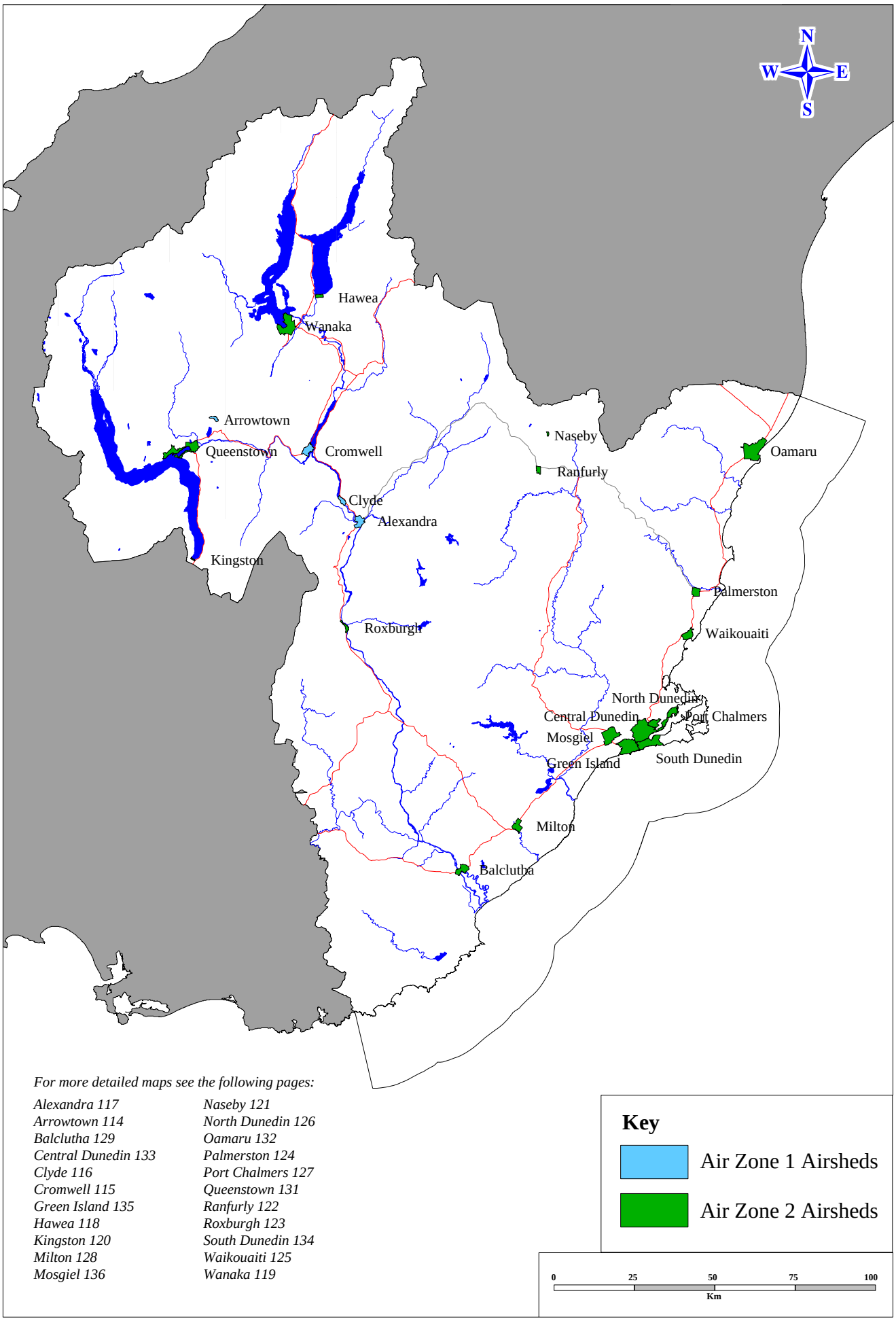


*For more detailed maps see the following pages:*


*Alexandra 117*
*Arrowtown 114*
*Balclutha 129*
*Central Dunedin 133*
*Clyde 116*
*Cromwell 115*
*Green Island 135*
*Hawea 118*
*Kingston 120*
*Milton 128*
*Mosgiel 136*
*Naseby 121*
*North Dunedin 126*
*Oamaru 132*
*Palmerston 124*
*Port Chalmers 127*
*Queenstown 131*
*Ranfurly 122*
*Roxburgh 123*
*South Dunedin 134*
*Waikouaiti 125*
*Wanaka 119*


## Overview of Air Zones