

# Regulatory process map for constructing a Large Dam

## Pre-construction

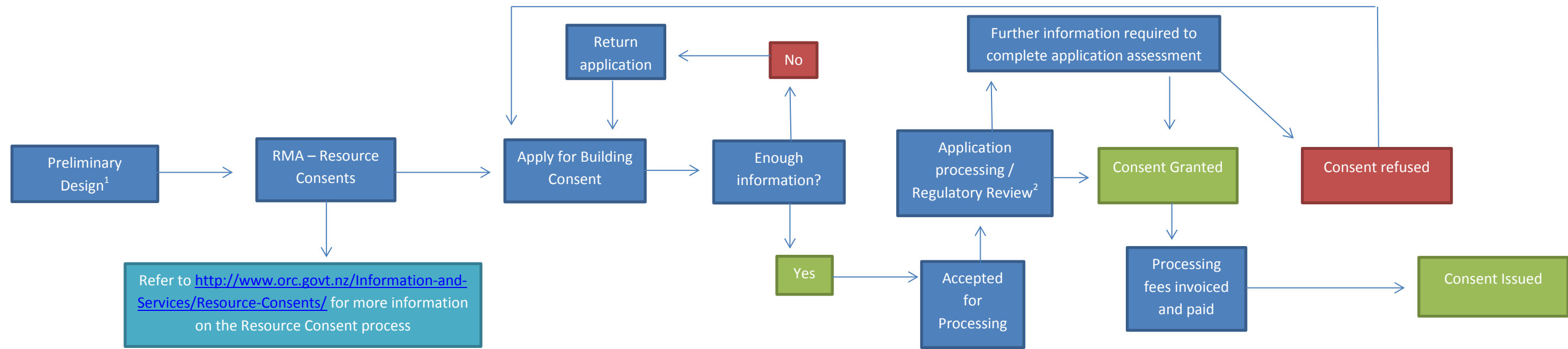

## Construction and post construction

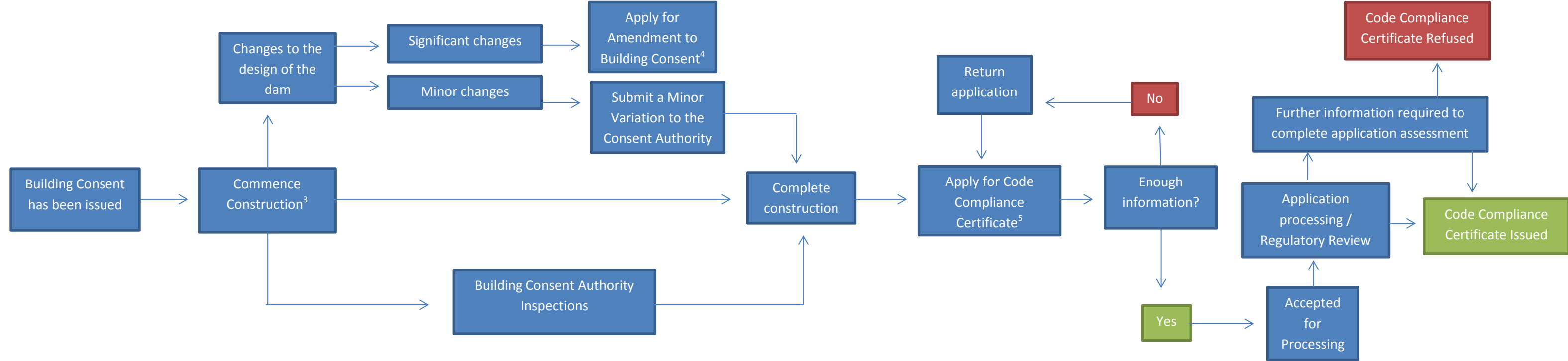

### Footnotes

1. It is recommended that a chartered professional engineer is engaged to design the dam prior to applying for any Resource or Building Consents
2. The Building Consent Authority appoints an external engineering consultant to provide an assessment/regulatory review to ensure that the dam complies with the Zealand Building Code and current Engineering Standards
3. A Building Consent Lapses 12 months after the date of issue, therefore if construction will not commence within the 12 months, an extension of the lapse period must be applied for in writing to the Building Consent Authority
4. An amendment to a Building Consent is the same process as a applying for a new Building Consent
5. The Building Consent Authority has 24 months after the date a Building Consent is granted to make a decision on whether to issue the Code Compliance Certificate; therefore the application for the Code Compliance Certificate must be submitted within 22 months from the grant date to provide Building Consent Authority adequate time to process the application. An extension of this period must be sought in writing from the Building Consent Authority prior to the 22 month expiry