Mountain beech gecko
Woodworthia "south-western"

Kawarau gecko
Woodworthia "Cromwell"

Tākitimu gecko
Mokopirirakau cryptozoicus

Tautuku gecko
Mokopirirakau "southern forest"

Short-toed gecko
Woodworthia "southern mini"

Southern Alps gecko
Woodworthia "Southern Alps"

Schist gecko
Woodworthia "Central Otago"

Orange-spotted gecko
Mokopirirakau "Roys Peak"

Hura te ao gecko
Mokopirirakau galaxias

Raggedy Range gecko
Woodworthia "Raggedy Range"

Kōrero gecko
Woodworthia "Otago/Southland large"

Jewelled gecko
Moko kākāriki
Naultinus gemmeus

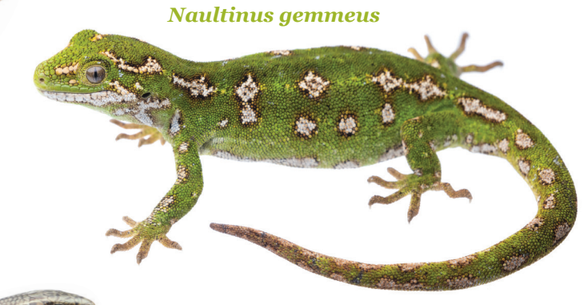

Cascade gecko
Mokopirirakau "Cascades"

Grand skink
Oligosoma grande

Nevis skink
Oligosoma toka

Rockhopper skink
Oligosoma eludens

Tussock skink
Oligosoma chionochloescens

Cryptic skink
Oligosoma inconspicuum

Te Wāhipounamu skink
Oligosoma pluvialis

Oteake skink
Oligosoma aff. *inconspicuum* "North Otago"

McCann's skink
Oligosoma maccanni

Southern grass skink
Oligosoma aff. *polychroma* Clade 5

Herbfield skink
Oligosoma murihiku

Burgan skink
Oligosoma burganae

Eyres skink
Oligosoma repens

Scree skink
Oligosoma waimatense

Southland green skink
Oligosoma chloronoton

Alpine rock skink
Oligosoma aff. *waimatense* "alpine rock"

Otago green skink
Oligosoma aff. *chloronoton* "eastern Otago"

Lakes skink
Oligosoma aff. *chloronoton* "West Otago"

Otago skink
Oligosoma otagense

Key:

Lizards *of* Otago

Otago Regional Council

SOUTHERN LAKES SANCTUARY

Samuel Purdie