

CONSENTS

Level of Service	Target	Current Result
Percentage of resource consent applications processed in accordance with Resource Management Act 1991 legislative timeframes	98%	100%
Percentage of public inquiries for consent information completed within 7 working days	99.5%	98.5%

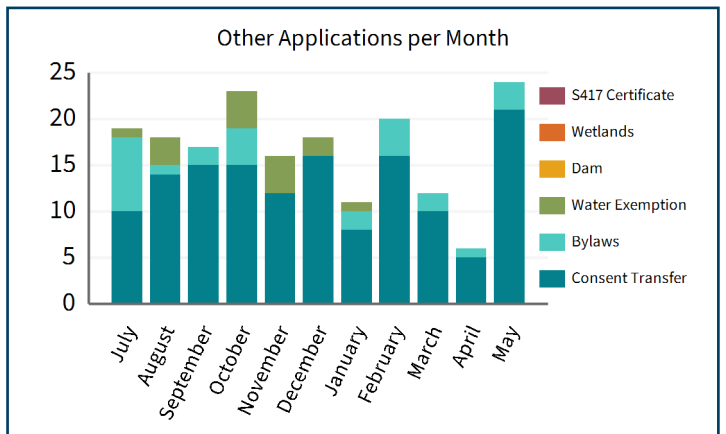
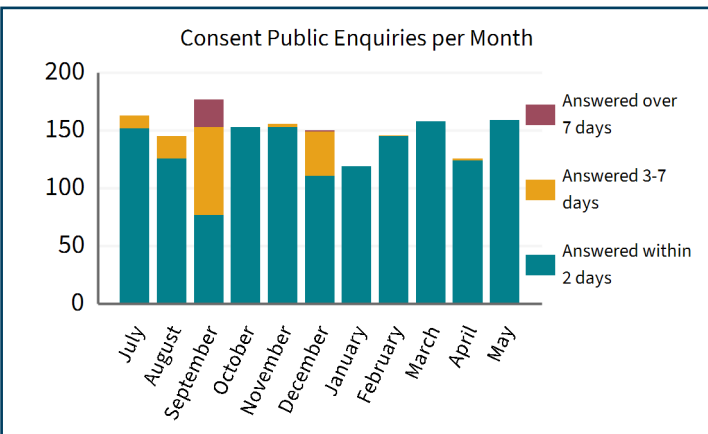
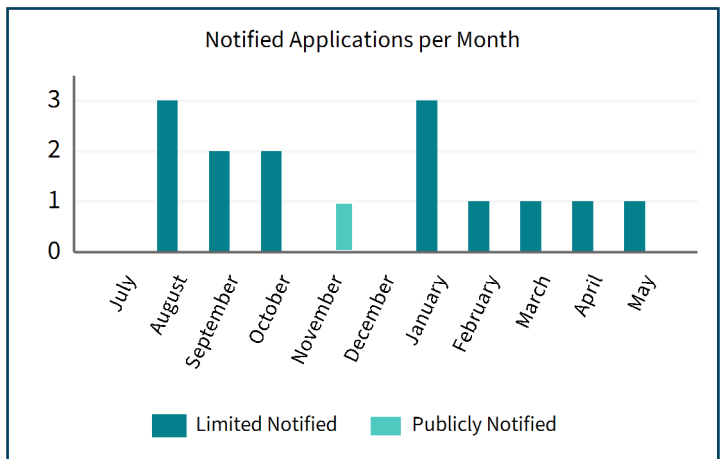
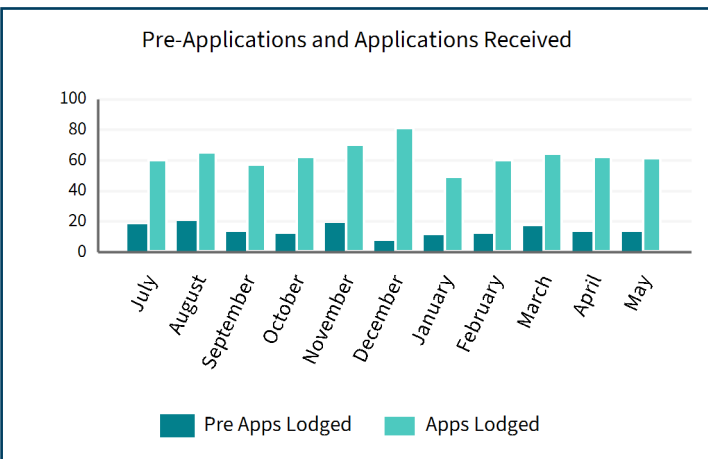
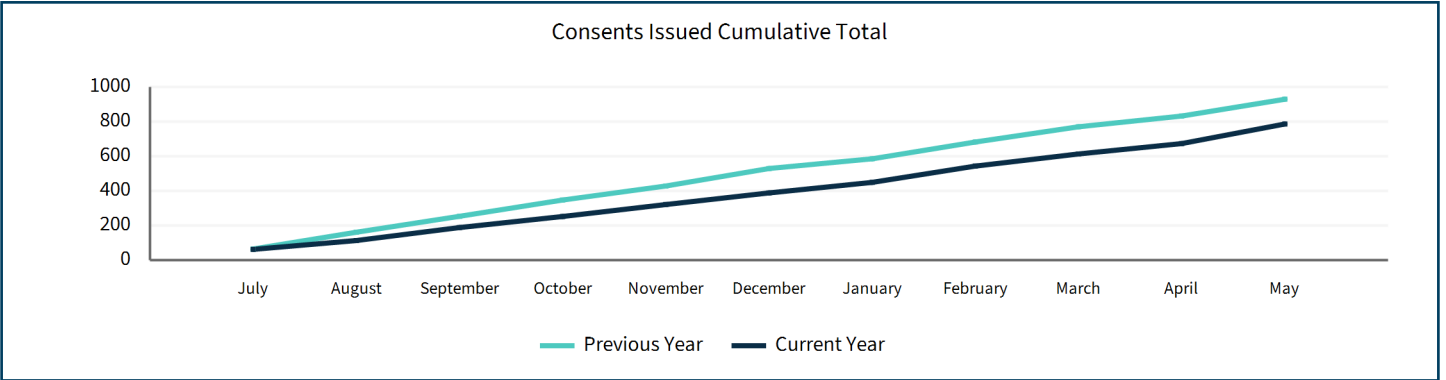
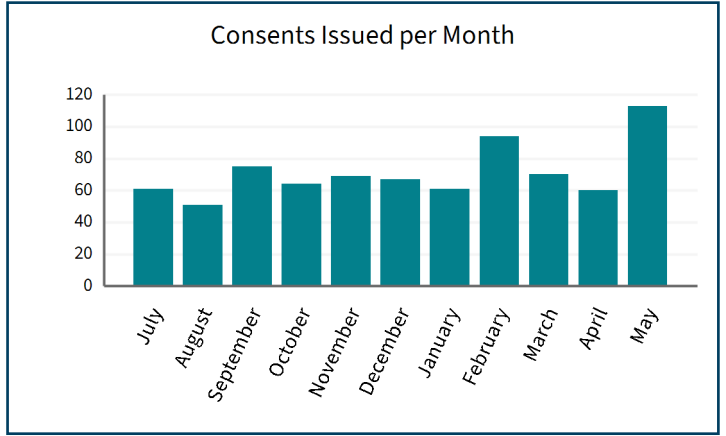
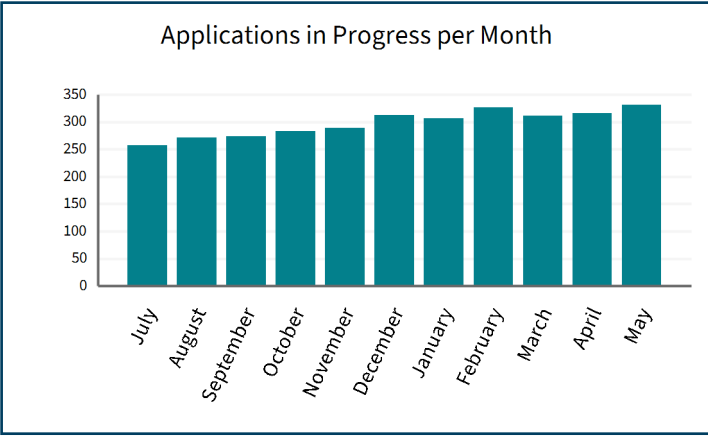

COMPLIANCE AND ENVIRONMENTAL DELIVERY DATA AND SYSTEMS

Annual Plan Measured	Compliance Plan Target	Annual Plan Target	Total Graded YTD	Compliance Plan Target YTD	Percentage of Target YTD
Percentage of performance monitoring returns completed each year, as per the Compliance Audit and Performance Monitoring Schedule targets	7250	90%	7237	6700	108%
Percentage of programmed inspections/audits completed each year, as per the Compliance Audit and Performance Monitoring Schedule targets	1225	90%	1369	1140	120.1%

CME Metrics Report Measure	Compliance Plan Target	Monitored YTD	Target YTD	Percentage of Target YTD
Individual Resource Consents Requiring Monitoring	2500	3212	2292	140.1%

Financial Year To Date Inspection Totals

Audits	974	Dairy Inspections	362	Forestry Inspections	33
--------	-----	-------------------	-----	----------------------	----

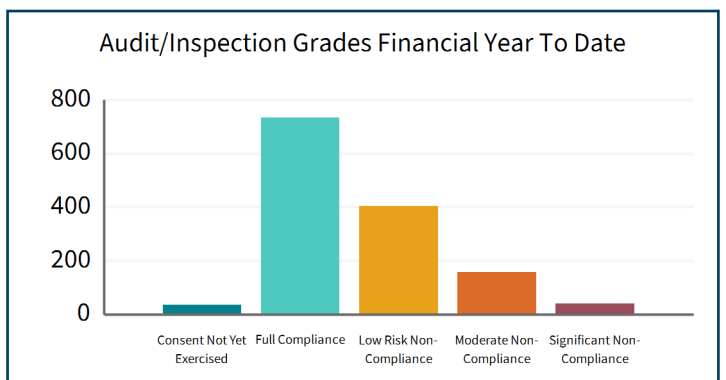
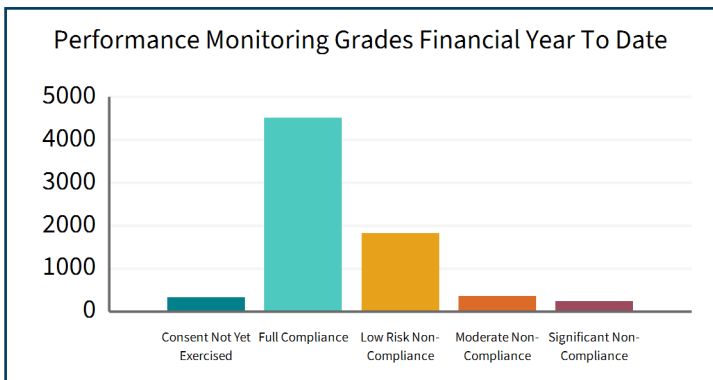
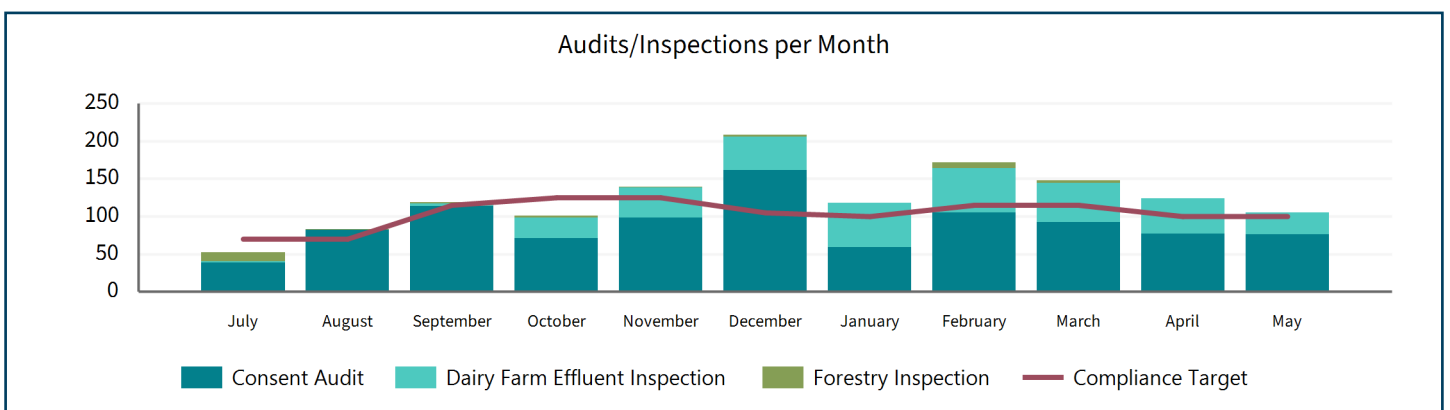
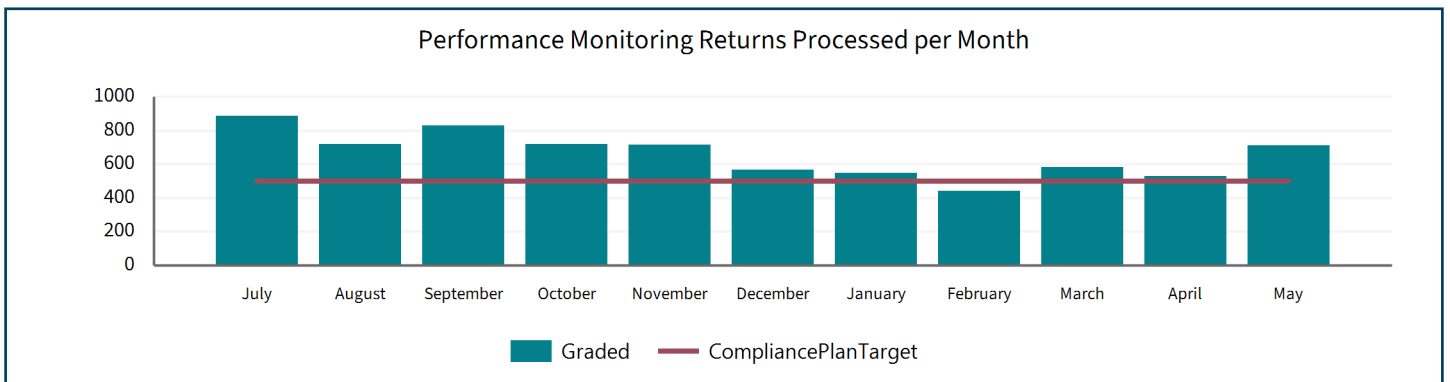

SERVICE REQUESTS, INCIDENTS AND ENFORCEMENT

Financial Year To Date Enforcement Totals

Infringements	39	Abatements	45	Warnings	3	Prosecutions	6
---------------	----	------------	----	----------	---	--------------	---

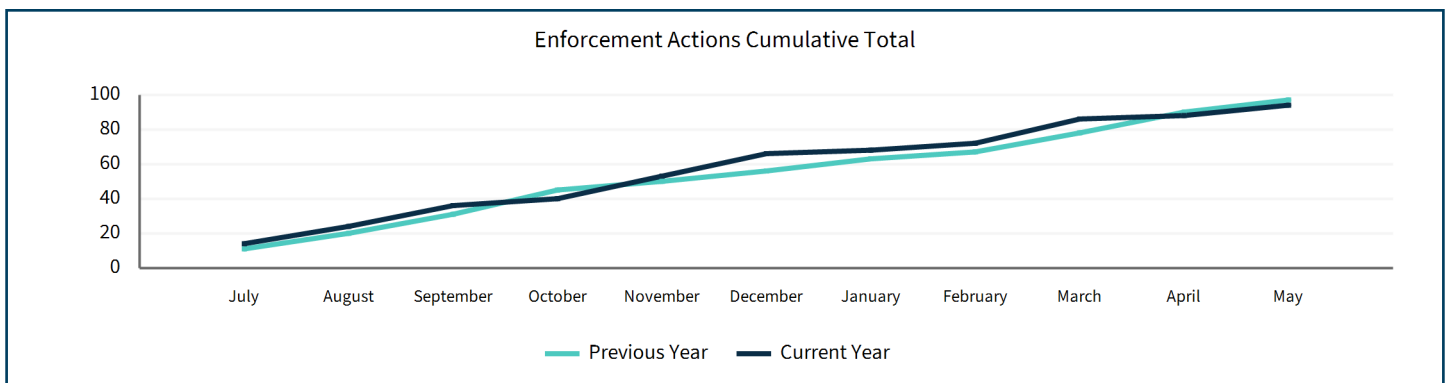
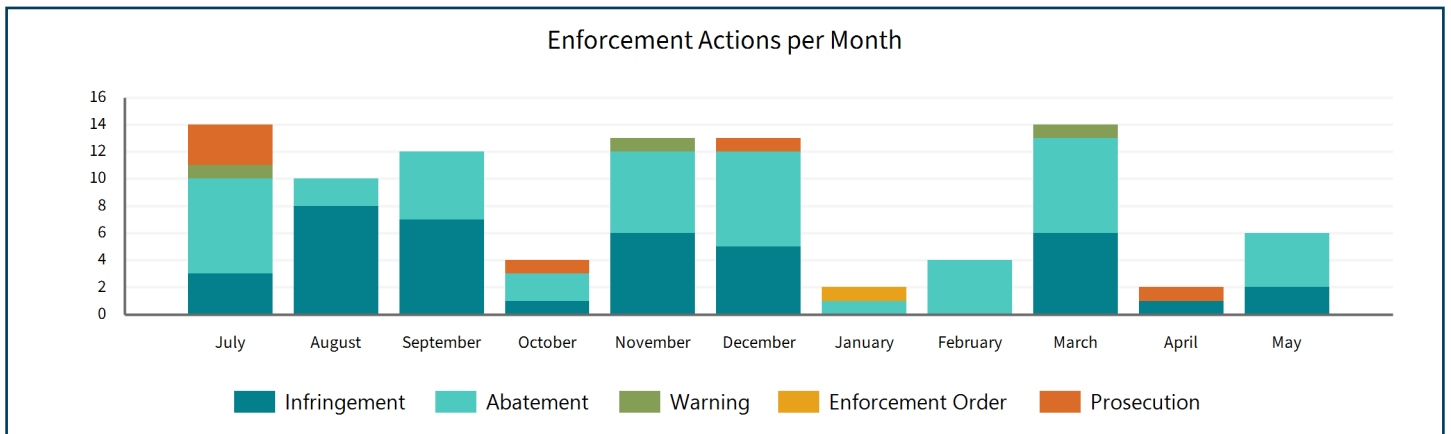
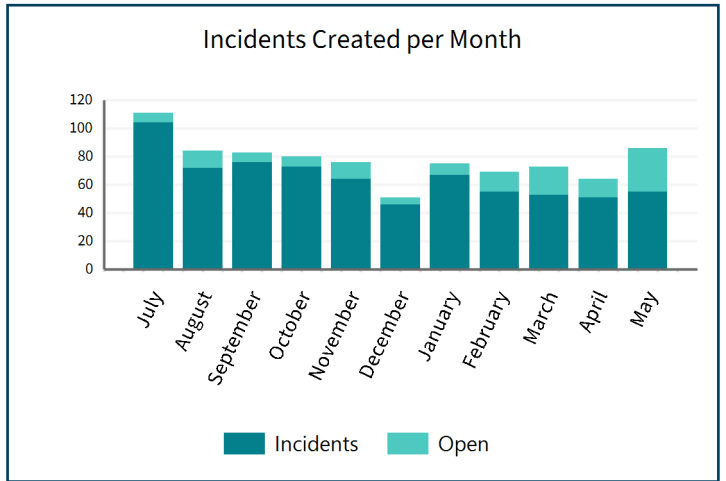
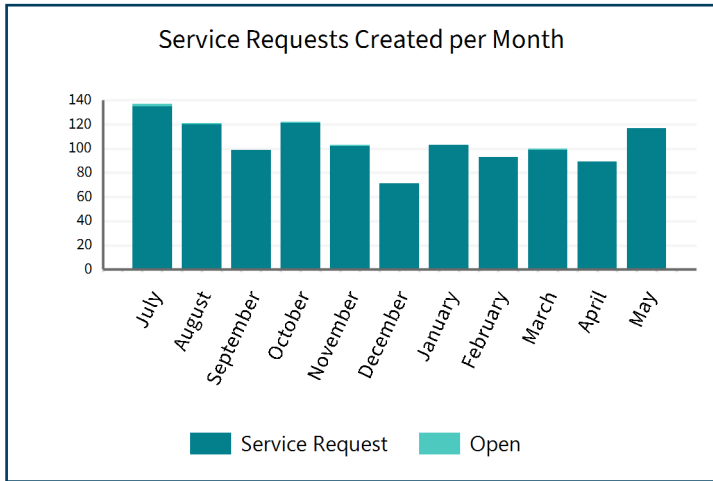

HARBOUR MASTER

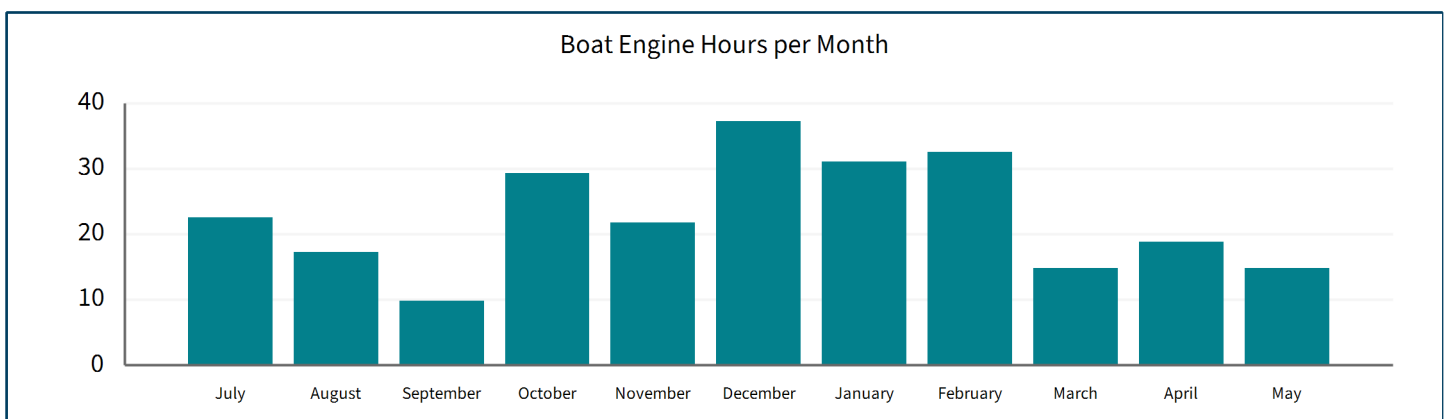

Biosecurity Inspections May 2026

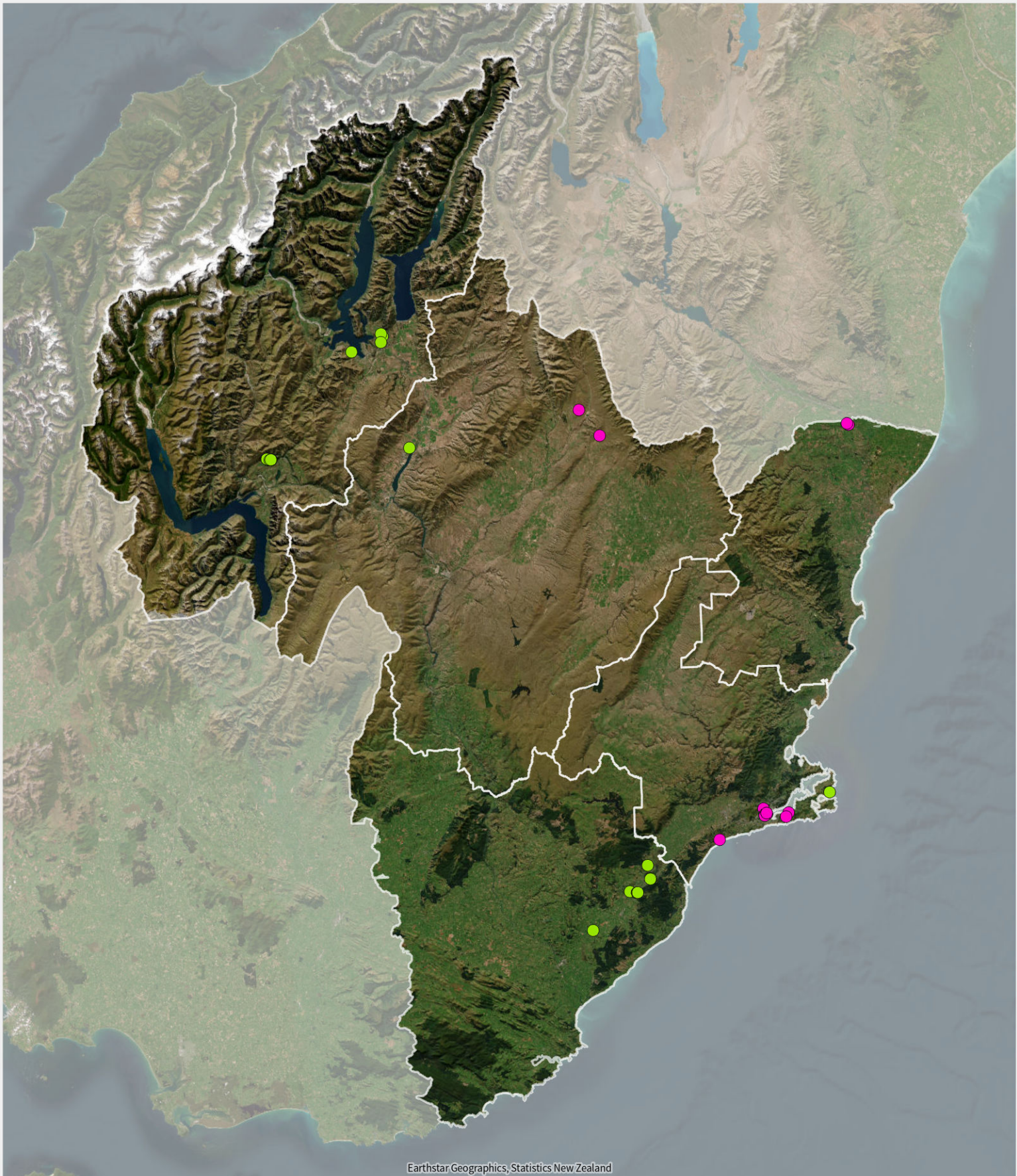

Biosecurity Inspections

- Rabbit
- Non-Rabbit



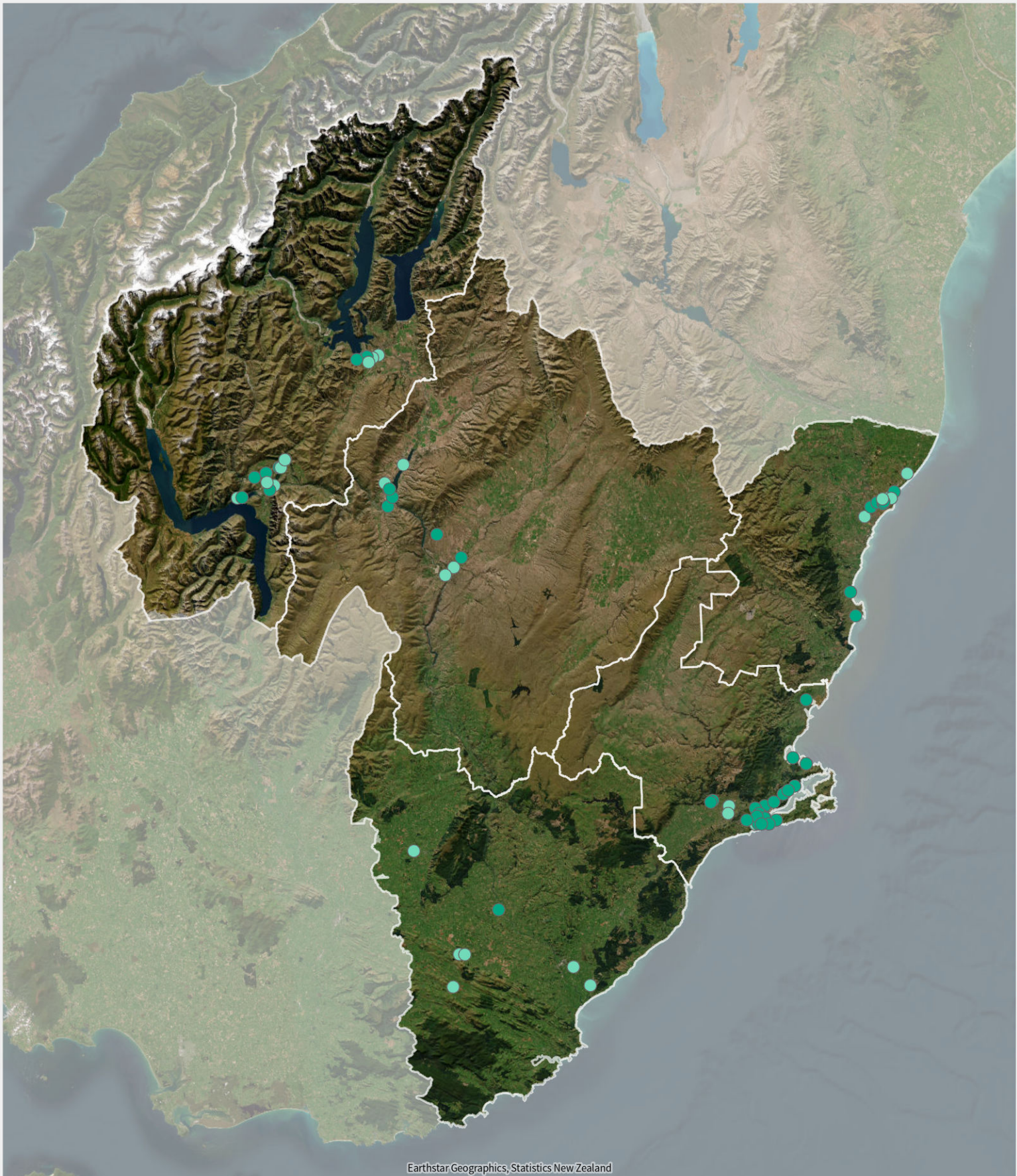

Incidents May 2026



Earthstar Geographics, Statistics New Zealand

Incidents

-  Open
-  Completed

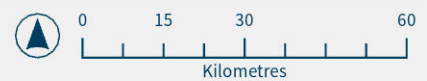

Consents Issued May 2026

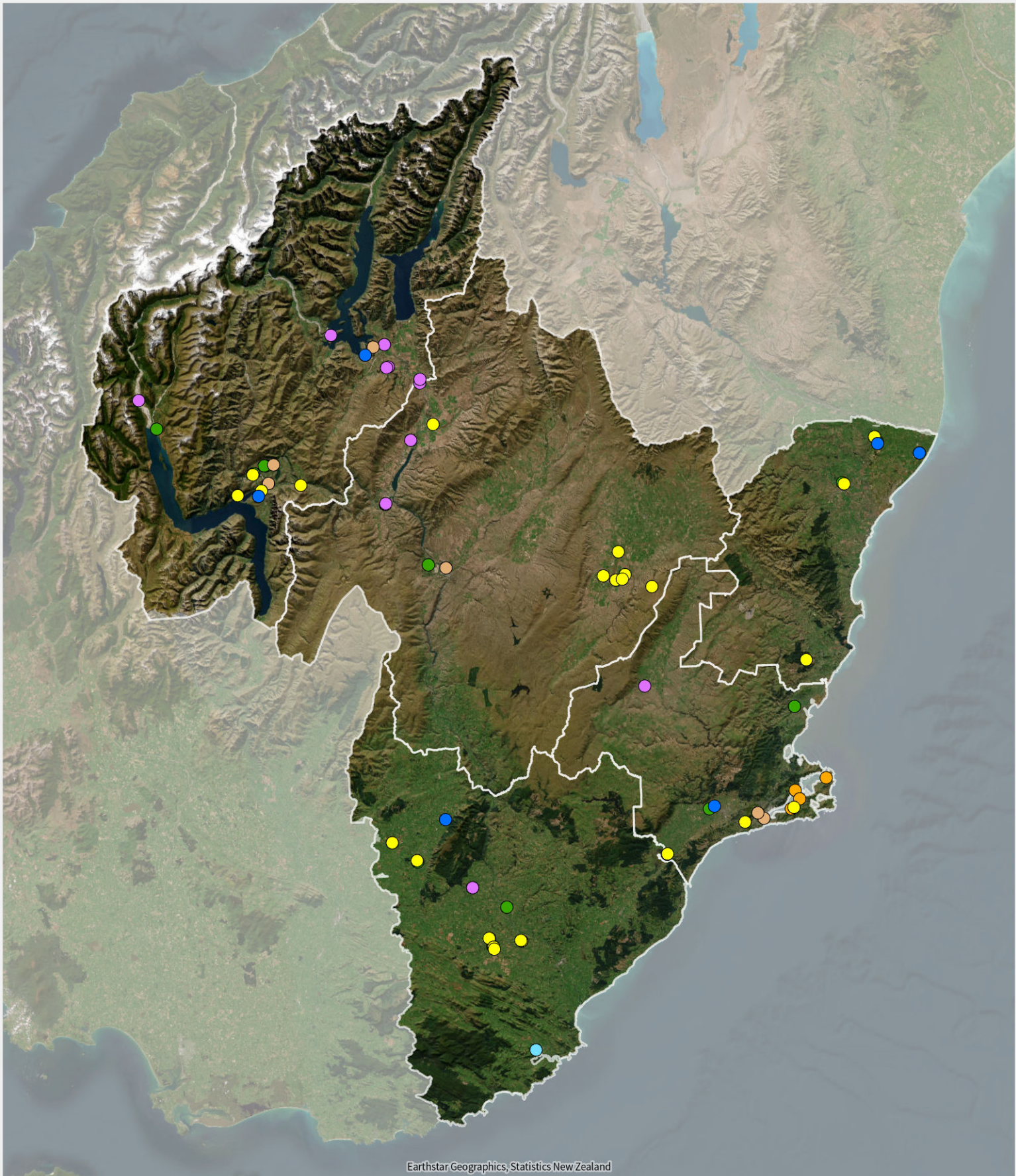

Earthstar Geographics, Statistics New Zealand

- | | | |
|---|--|---|
|  Bore Construction Consent |  Discharge to Land Permit |  Land Use Consent |
|  CMA Use Permit |  Divert Water Permit |  Groundwater Take Permit |
|  Discharge to Air Permit |  Earthworks Consent |  Surface Water Take Permit |



Audits Completed May 2026

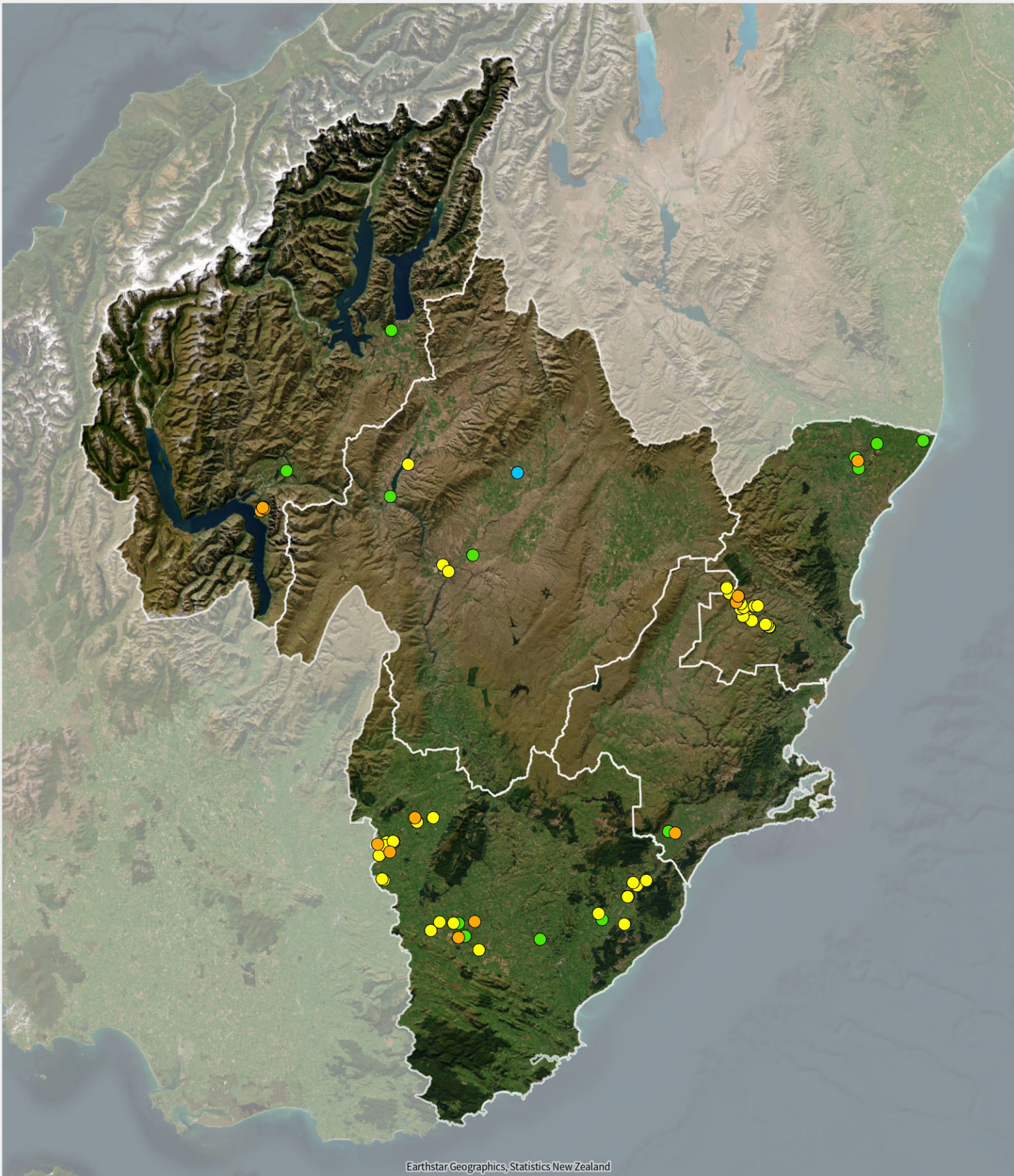

Earthstar Geographics, Statistics New Zealand

- Full Compliance
- Moderate Non-Compliance
- Low Risk Non-Compliance
- Consent Not Yet Exercised



Catchment Advisor Engagements May 2026

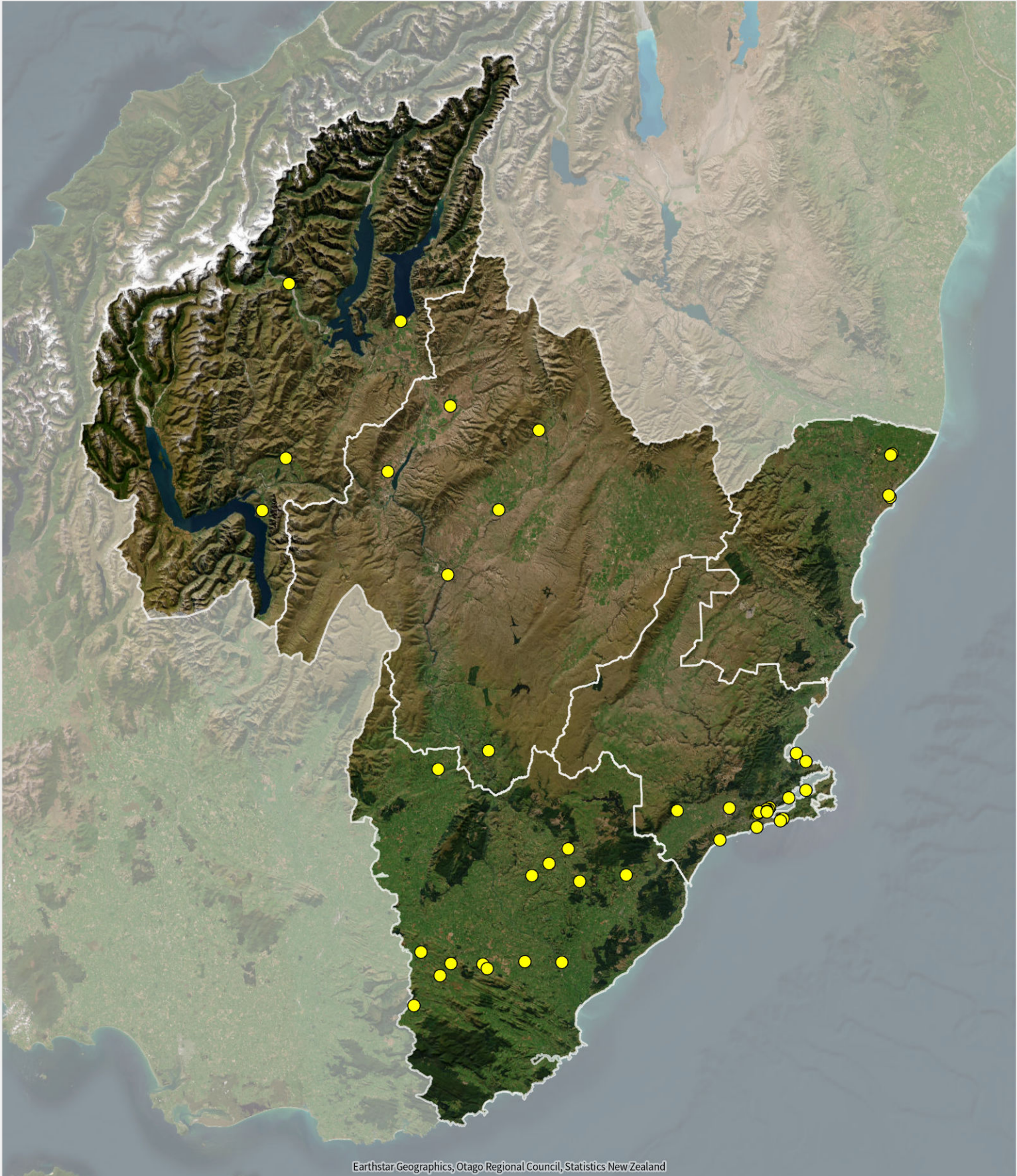

Earthstar Geographics, Otago Regional Council, Statistics New Zealand

 Catchment Advisor Engagements

